



PSON
P.O. Box 6725
Lynnwood, WA 98036

32nd Annual Puget Sound Oncology Nursing Symposium



Excellence and Innovation in Challenging Times

April 9-10, 2010

Lynnwood Convention Center



Cover and inset art by Rose Preston, RN. In loving memory for her significant contributions to PSONS.

PRSRT STD
US POSTAGE
PAID
PERMIT # 5228
SEATTLE WA

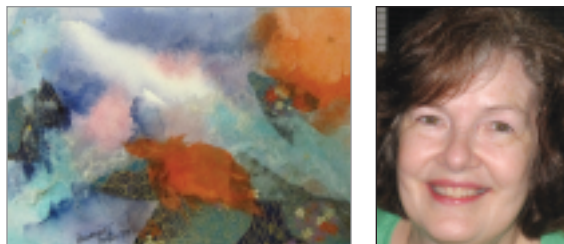

Rose Preston, RN, and one of her paintings.

ABOUT PSONS

The Puget Sound Chapter of the Oncology Nursing Society (PSONS) presents the 32nd Annual Cancer Symposium. PSONS was formed in 1978 by a group of nurses who sought to bring education and mentorship to nurses in all practice settings caring for cancer patients.

SYMPOSIUM OBJECTIVES

At the conclusion of this symposium, the participants will be able to:

1. Identify new and innovative therapies in MDS and blood transfusion treatment.
2. List two ways to improve nurse/physician communication in clinical practice.
3. Cite two ethical dilemmas in Washington Death with Dignity Act.

VENUE

Lynnwood Convention Center
3711 196th Street SW, Lynnwood, WA 98036

DRIVING DIRECTIONS

From the North:

1. Take I-5 South
2. At exit 181, take ramp right for Wa-524 West toward Lynnwood 0.5 mi
3. Keep straight onto SR-524 / 196th St SW 0.1 mi
4. Arrive at 3711 196th St SW, Lynnwood

From the South:

1. Take I-5 North
2. At exit 181B, take ramp right for Alderwood Mall Pkwy toward 196th St SW
3. Turn left onto Poplar Way 0.1 mi
4. Turn left onto SR-524 / 196th St SW 0.3 mi
5. Arrive at 3711 196th St SW, Lynnwood

HELP FEED THE HUNGRY

Please bring non-perishable food items. They will be donated to Northwest Harvest to feed the hungry.

SYMPOSIUM SPEAKERS

McCORKLE LECTURER

Donna Berry, PhD, RN, FAAN

FACULTY

Donna Berry, PhD, RN, FAAN
Director, Cantor Center for Research in Nursing
DFCI, Harvard Medical School

Jeffrey Christenson, MD

South Sound Associates

Georgia Decker APRN, ANP-BC, CN®, AOCN®
Oncology Nursing Consultant

Mary Ghiglione, RN, MSN, MHA

Director of Blood and Tissue Management
Swedish Medical Center

Anastasia Hartog

Training and Organizational Development Specialist
Swedish Health System

Seth Eisenberg, RN, OCN

Professional Practice Coordinator, Infusion Services
Seattle Cancer Care Alliance

Sandra E. Kurtin, RN, MS, AOCN®, ANP-C

Hematology/Oncology Nurse Practitioner
Arizona Cancer Center

Patricia Kwok, MN, ARNP, OCN

Nurse Practitioner
Group Health

Dan Labriola, ND

Swedish Cancer Institute

Marge Ramsdall, RN, MN, OCN

Oncology Clinical Nurse Specialist
Madigan Army Medical Center

Bart Scott, MD

Research Associate, Clinical Research Division
FHCRC/Seattle Cancer Care Alliance

Helene Starks, PhD, MPH

Assistant Professor and Associate Director of
Graduate Studies, University of Washington

SYMPOSIUM SCHEDULE

FRIDAY, APRIL 9

7:30-8:00	Registration, breakfast, vendor fair
8:00-8:15	Welcome
8:15-9:15	Helene Starks, PhD, MPH <i>"The Washington Death with Dignity Act: Implications for Healthcare Providers"</i>
9:15-10:15	Seth Eisenberg, RN, OCN <i>"Reducing Exposure to Hazardous Drugs: What Oncology Nurses Need to Know"</i>
10:15-10:45	Break
10:45-11:45	Marge Ramsdall, RN, MN, OCN <i>"The ABC's of Targeted Therapies"</i>
11:45-13:15	Lunch and Business Meeting
13:15-14:15	Dan Labriola, ND <i>"Efficacy, Safety and Nursing Strategies for Integrative Medicine Treatments in Oncology"</i>
14:15-14:45	Break
14:45-15:45	Bart Scott, MD <i>"Advances in the Treatment of Myelodysplastic Syndrome (MDS)"</i>
15:45-16:15	Evaluation

Continuing Education Credit:

Application has been made for 12.75 contact hours to the ONS Approver Unit. ONS is accredited as an approver of continuing education by the American Nurses Credentialing Center's Commission on Accreditation.

SATURDAY, APRIL 10

7:45-8:15	Posters / Breakfast
8:15-9:15	Georgia Decker APRN, ANP-BC, CN, AOCN <i>"Health Policy and Advocacy: Tale of an Accidental Advocate"</i>
9:15-9:30	Break
9:30-10:30	Jeffrey Christenson, MD <i>"Early Identification and Treatment of Oncology Patients With Sepsis"</i>
10:30-11:30	Mary Ghiglione, RN, MSN, MHA <i>"Blood Management for Oncology, 2010 Evidenced Based Theory & Practice"</i>
11:30-13:15	Lunch and McCorkle Lecture Donna Berry, PhD, RN, FAAN <i>"The Patient's Voice: From the Kitchen Table to the Clinic and Back Again"</i>
13:30-14:30	Patricia Kwok, MN, ARNP, OCN <i>"Tamoxifen & Antidepressants"</i>
14:30-14:45	Break
14:45-15:45	Sandra E. Kurtin, RN, MS, AOCN, ANP-C <i>"Vitamin D: What, How, Why"</i>
15:45-16:45	Anastasia Hartog <i>"Wade in the Water: Effective Dialogue with Physicians"</i>
16:45-17:00	Evaluation



PLANNING COMMITTEE

Elizabeth White, RN, MN, AOCN
VA Puget Sound Health Care System
Co-Chair

Sam Li, RN, BSN
VA Puget Sound Health Care System
Co-Chair

MEMBERS

Rashada Allen, RN, BSN
VA Puget Sound Health Care System

Candice Becker-O'Hara, RN
Overlake Medical Center

Bonne Childs RN, OCN
Swedish Cancer Institute

Yeshearg Dagne, RN, BSN
A Puget Sound Health Care System

Spencer Hendricks NS
Seattle Pacific University

Jan Imus, RN, OCN
Providence St. Peter Hospital

Julie Jensen, BA, RN, OCN, CBCN
Group Health Cooperative Member

Bethany Kruge, NS, SPU
Seattle Pacific University

Juanita Madison, RN, MN, AOCN
Swedish Medical Center

Chelsea Sears, NS, SPU
Seattle Pacific University

Joseph Tariman, PhC, MN, APRN, BC, OCN
University of Washington



Postage sponsored by the American Cancer Society

2010 PSONS Symposium Registration Form

Name _____ Institution _____
 Address _____ City _____ State _____ Zip _____ Phone _____
 Please check for vegetarian entrée _____ Please check the days that you will attend: Friday _____ Saturday _____
 Enclosed is my registration fee in U.S. funds. Make check or money order payable to PSONS.

Please specify below:
 Two days for PSONS members _____ \$260
 Two days for non-members _____ \$295
 Single day for members _____ \$150
 Single day for non-members _____ \$185
 Student rate for two days _____ \$125
 Student rate for one day _____ \$75
 McCorkle Luncheon only _____ \$35

Registration by Mail:
 PSONS
 P.O. Box 6725
 Lynnwood, WA 98036

To Contact PSONS Administration:
 Phone: 425-771-4189
 Fax: 425-771-4189
 Email: alliancestrategies@verizon.net
 Web site: www.psons.org

Your name and contact information will be added to the PSONS directory. Please check this box if you wish to opt out of electronic directory and e-mailings.
 Do not add my name to directory or email.

Parking is included in the cost of registration
 To be a member of PSONS, you must be a current member of the Oncology Nursing Society, the national organization.
 I would like to become a member of PSONS for an additional \$35 fee. ONS Membership # _____

Refunds: Refunds will be made in full (less a \$20 processing fee) when requested before March 19, 2010. 50% refund will be made when requested between March 20, 2010 and April 2, 2010. No refunds will be made after April 3, 2010. Refund will be processed 4-6 weeks after Symposium.